

RUBBLE

GOOD 0-10 %
FAIR 11-49 %
POOR 50-100 %

AUG. 1966

Map of THE PROPOSED TERRITORY TO BE INCORPORATED AS THE TOWN OF GARDINER (or NORTH YELLOWSTONE)

SECTION 23, TOWNSHIP 9 SOUTH, RANGE 8 EAST, M.P.M.
PARK COUNTY, MONTANA

SCALE: 1" = 100'

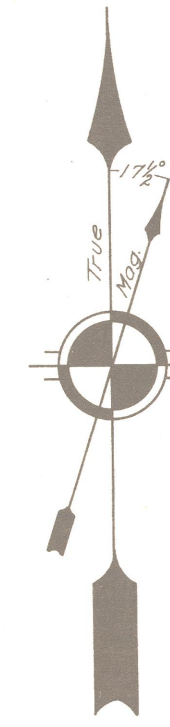

LEGEND

- PROPOSED WARD NO. 1
- PROPOSED WARD NO. 2
- GARDINER SCHOOL DISTRICT NO. 7 OWNERSHIP
- M.P.R.R. RIGHT-OF-WAY OR OWNERSHIP
- ROADS AND STREETS OTHER THAN U.S. HIGHWAY
- U.S. HIGHWAY
- SECTION SUBDIVISION LINE
- RAPIDS
- ROCK RETAINING WALL
- REVISED YELLOWSTONE NATIONAL PARK BOUNDARY
- ORIGINAL YELLOWSTONE NATIONAL PARK BOUNDARY
- LOT NUMBER
- RAILROAD
- 1/4 CORNER
- SECTION CORNER
- SURVEY POINT FOUND IN FIELD FOR THIS PLAT
- POINTS FOR DESCRIPTIVE PURPOSES ONLY - NOT SET IN FIELD
- POINTS DESCRIBED IN RECORD PLATS - NOT LOCATED IN FIELD FOR THIS PLAT
- 1883 CLOSING CORNER FOUND IN FIELD
- RECORD MEANDER CORNER OR INITIAL POINT - NOT LOCATED IN FIELD FOR THIS PLAT

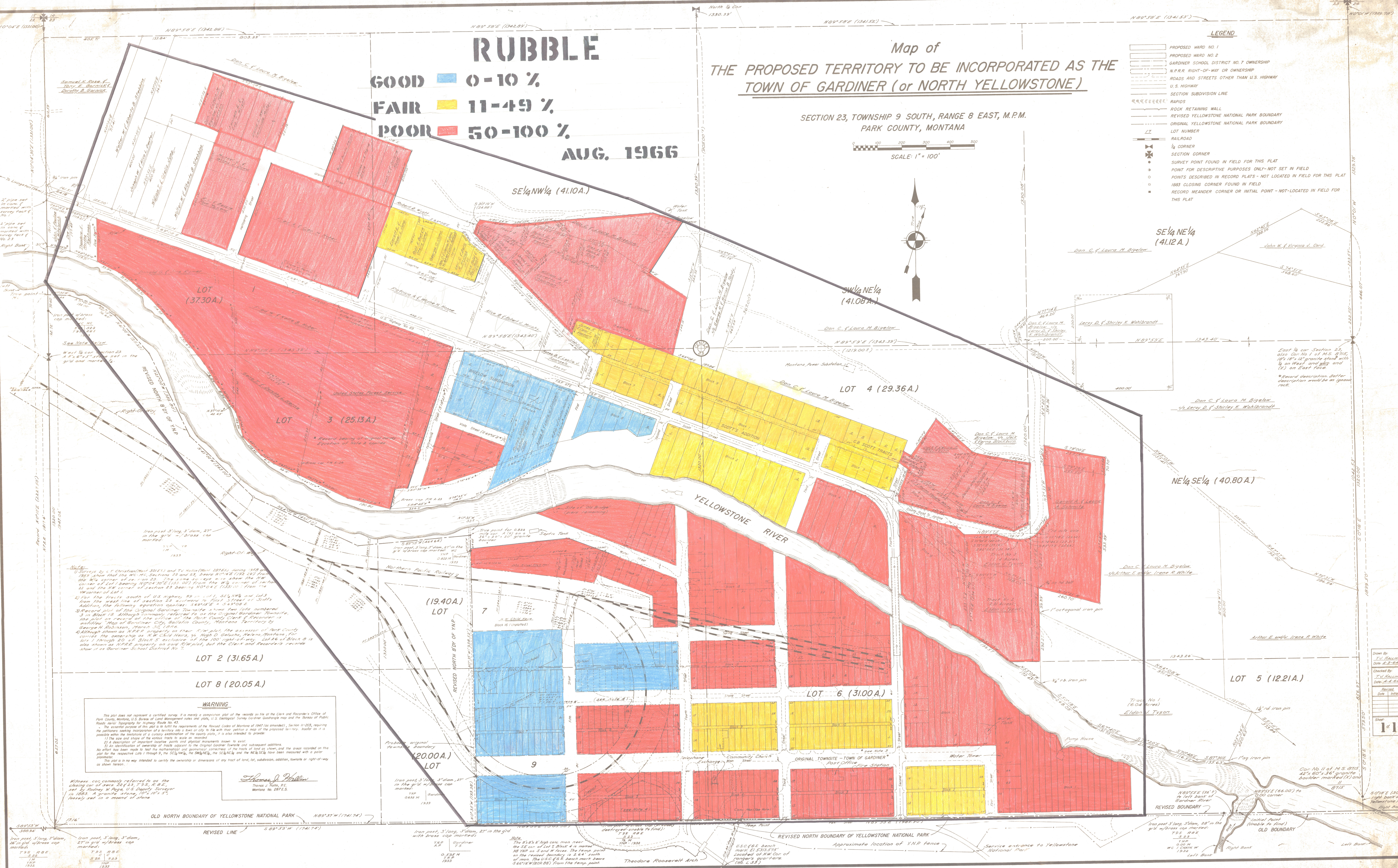

Notes:
1) Survey by J. Christian (Map 3012) and T. Hall (Map 2875), dated 1918 and 1924 show that the lots in Sections 23 and 24 are the same as shown on the 1918 map of the W. corner of Section 23. The same is true as to the NW corner of Section 23. The NW corner of Section 23 is the NW corner of Section 24. The NW corner of Section 23 is the NW corner of Section 24.
2) For the facts south of U.S. Highway 89 in Lots 1, 2, 3, 4, 5, 6, 7, 8, and 9, the original plat of Section 23 is the original plat of Section 23. The original plat of Section 23 is the original plat of Section 23.
3) Record plat of the original plat of Section 23 is the original plat of Section 23. The original plat of Section 23 is the original plat of Section 23.
4) Although the plat of Section 23 is the original plat of Section 23, the plat of Section 23 is the original plat of Section 23. The original plat of Section 23 is the original plat of Section 23.
5) An identification of ownership of lots subject to the original plat of Section 23 is the original plat of Section 23. The original plat of Section 23 is the original plat of Section 23.
6) This plat is in no way intended to certify the ownership or dimensions of any tract of land, lot, subdivision, addition, lease or right-of-way as shown herein.

WARNING
This plat does not represent a certified survey. It is merely a compilation of the records on file at the Clerk and Recorder's Office of Park County, Montana, U.S. Bureau of Land Management maps and plats, U.S. Geological Survey Geologic Quadrangle maps and the State of Public Lands. It is not intended to certify the ownership or dimensions of any tract of land, lot, subdivision, addition, lease or right-of-way as shown herein.
Thomas J. Hall
Thomas J. Hall, P.E.
Montana No. 2875

Drawn by
T.J. Hall
Date 8-1-66
Checked by
T.J. Hall
Date 8-1-66
Scale
Sheet
1-1