

LAND USE

- RESIDENTIAL
 - VACANT
 - BUSINESS - NON-FOOD
 - BUSINESS - FOOD
 - PUB. BLDGS & INSTITUTIONS
 - PUB. PARKS & RECREATIONAL
- AUG. 1966**

Map of THE PROPOSED TERRITORY TO BE INCORPORATED AS THE TOWN OF GARDINER (or NORTH YELLOWSTONE)

SECTION 23, TOWNSHIP 9 SOUTH, RANGE 8 EAST, M.P.M.
PARK COUNTY, MONTANA

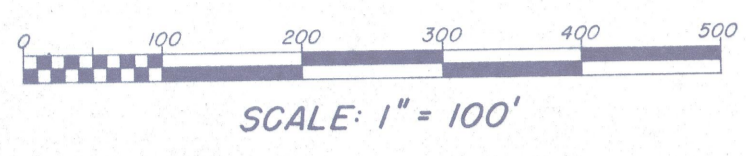

LEGEND

- PROPOSED WARD NO. 1
- PROPOSED WARD NO. 2
- GARDINER SCHOOL DISTRICT NO. 7 OWNERSHIP
- N.P.R.R. RIGHT-OF-WAY OR OWNERSHIP
- ROADS AND STREETS OTHER THAN U.S. HIGHWAY
- U.S. HIGHWAY
- SECTION SUBDIVISION LINE
- RAPID
- ROCK RETAINING WALL
- REVISED YELLOWSTONE NATIONAL PARK BOUNDARY
- ORIGINAL YELLOWSTONE NATIONAL PARK BOUNDARY
- LOT NUMBER
- RAILROAD
- CORNER
- SECTION CORNER
- SURVEY POINT FOUND IN FIELD FOR THIS PLAT
- POINT FOR DESCRIPTIVE PURPOSES ONLY - NOT SET IN FIELD
- POINTS DESCRIBED IN RECORD PLATS - NOT LOCATED IN FIELD FOR THIS PLAT
- 1883 CLOSING CORNER FOUND IN FIELD
- RECORD MEANDER CORNER OR INITIAL POINT - NOT LOCATED IN FIELD FOR THIS PLAT

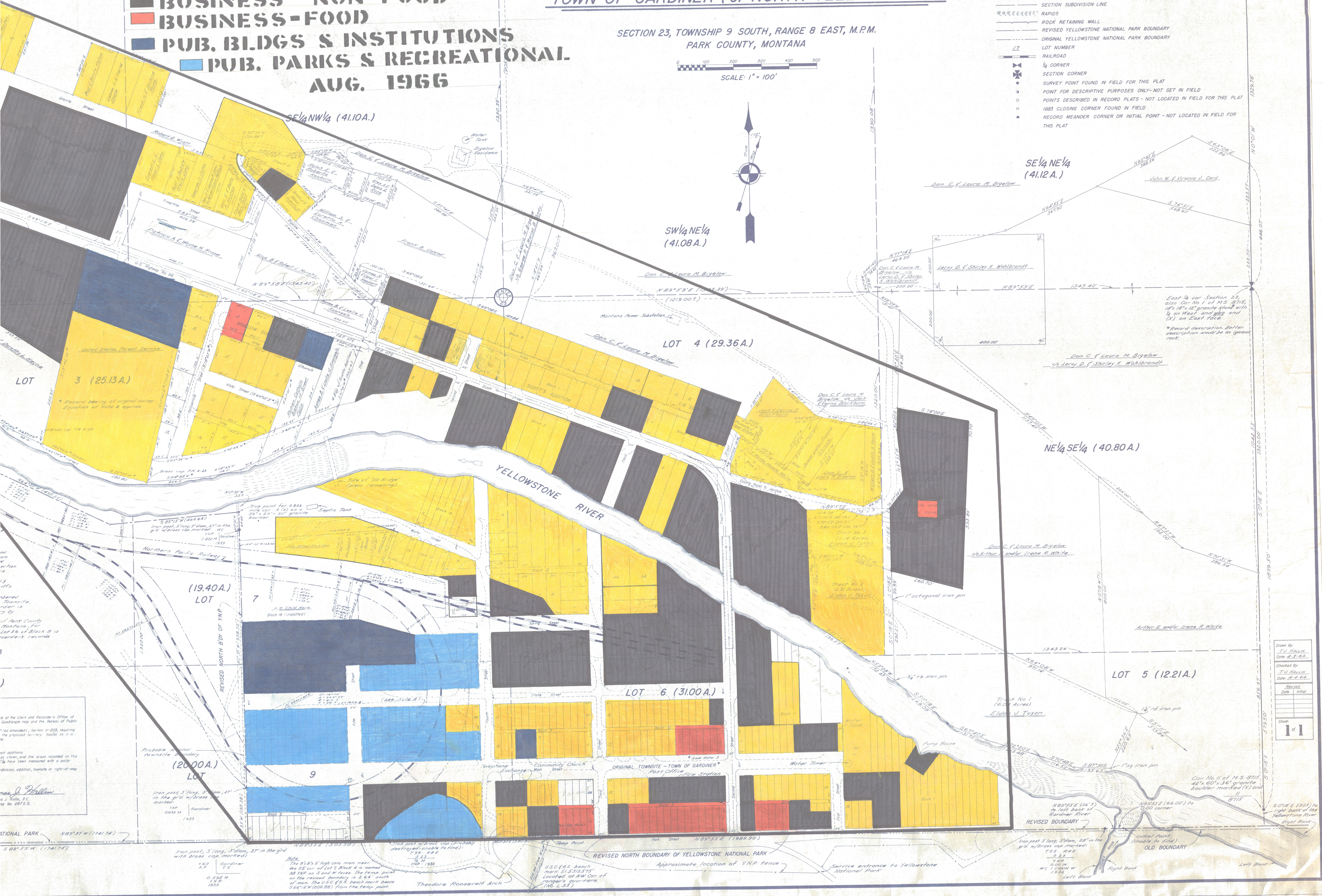

Drawn By
T.J. HALL
Date 8-9-66

Checked By
T.J. HALL
Date 8-4-66

Revised
Date Initial

Sheet
1
of 1

of the Clerk and Recorder's Office of
Judicial District No. 1 of the State of Montana,
County of Park, Montana, requiring
the proposed territory, located as it is
shown on the plat, to be recorded in the
public records of said county.

Witness my hand and the seal of said
office this 8th day of August, 1966.

T.J. Hall
County Clerk

U.S.C.F.S. bench mark E15315.75
located at NW Cor. of
Township 9 South
(N62°33'57"E
1062.33')

The 8'x5'2" high oak man near
the SE cor. of Lot 2 Block 4 is
the same point as the bench mark
on the revised boundary is 2.64' south
of man. The U.S.C.F.S. bench mark bears
S66°12'W (208.88') from the temp. point.

Theodore Roosevelt Arch